



Wisconsin Health Care Association

Wisconsin Center for Assisted Living

Business Partner Showcase

—

2023



We are thrilled to share with you the WHCA/WiCAL 2023 Business Partner Showcase. This showcase aims to highlight and celebrate our valued Business Partners who have been instrumental in supporting our association and member facilities.

In this showcase, you will find a collection of materials provided by our Business Partners. We encourage you to take a few minutes to review these materials, as they offer a wealth of information about the support, products, and services they offer. You can find this showcase, as well as previous editions, on our website at www.whcawical.org/bps.

In addition to the showcase, we also want to draw your attention to our Business Partner Directory. This directory provides a comprehensive list of our Business Partners and the services they offer. We highly recommend utilizing this resource to connect with our Partners for any for any support, products, or services you and your facility may need.

At WHCA/WiCAL, we truly value the contributions of our Business Partners. They play a crucial role in supporting our association and our member facilities. We encourage you to take advantage of this opportunity to engage with our Partners and explore the possibilities they offer.

Thank you once again for your continued support of WHCA/WiCAL and our Business Partners.

**THANK YOU VALUED
BUSINESS PARTNERS!**

BUSINESS PARTNER DIRECTORY

Please use the link below to access and explore our extensive business partner directory, where you can find a wide range of trusted partners offering various products and services. Whether you are looking for a specific company or exploring options in a specific industry, our directory has got you covered.

With our user-friendly interface, you can easily browse through the directory in alphabetical order or search for partners based on the products or services they offer. This convenient feature allows you to quickly find the right business partner to meet your needs.

We believe that building strong relationships with WHCA/WICAL Business Partners is essential to your facility's operations and success. The Business Partner Directory aims to connect you with reliable and reputable companies, who support Wisconsin's long term care sector.

**Click the link below to access the
Business Partner Directory:
[Business Partner Directory](#)**

TABLE OF CONTENTS

<i>Elite Premier Partners</i>	5
M3 Insurance	6
<i>Elite Partners</i>	7
Behavioral Care Solutions	8
Healthcare Services Group	9
McKesson	10
ThinkAnew	11
Wipfli	12
<i>Prime Partners</i>	13
CE Solutions	14
Martin Bros.	15
Medline	16
Navigator Group Purchasing	17
von Briesen & Roper, s.c.	18
<i>Select Partners</i>	19
Basic American/Graham Field	20
CliftonLarsonAllen LLP	21
DTN Staffing	22
Herzing university	23
Husch Blackwell	24
Pathway Health	25
PointClickCare	26
Procare HR	27
Thrifty White Pharmacy	28
Worthy Insurance	29
<i>Standard Partners</i>	30
Advanced Health Institute	31
Amundsen Davis	32
Compass Community Living	33
First Onsite	34
Greenfield Rehab	35
Healthcare Workforce Training Institute	36
illuminAge Communication Partners	37
Impact Medical	38
Legacy Healthcare Consulting	39
Lument	40
MDS Consultants	41
Pharmscript of Illinois	42
WISHIN	43



ELITE PREMIER PARTNERS

Annual Sponsorship of \$10,000+



WORLD-CLASS EXPERTISE AND INDIVIDUAL ATTENTION

Don't settle for either-or. With M3, you get both.

Some things in our world demand compromise, but insurance and risk management shouldn't be among them. You need an advisor who knows your business AND is connected to the best information, ideas, and programs in the world. Expert attention from exceptional people — that's the M3 difference.

Experience the M3 difference at m3ins.com

Or call us at:
800.272.2443

PROPERTY & CASUALTY — EMPLOYEE BENEFITS — M3 FINANCIAL — M3 ELEVATE



ELITE PARTNERS

Annual Sponsorship of \$7,500+

“Healthcare Excellence for the Older Adult”

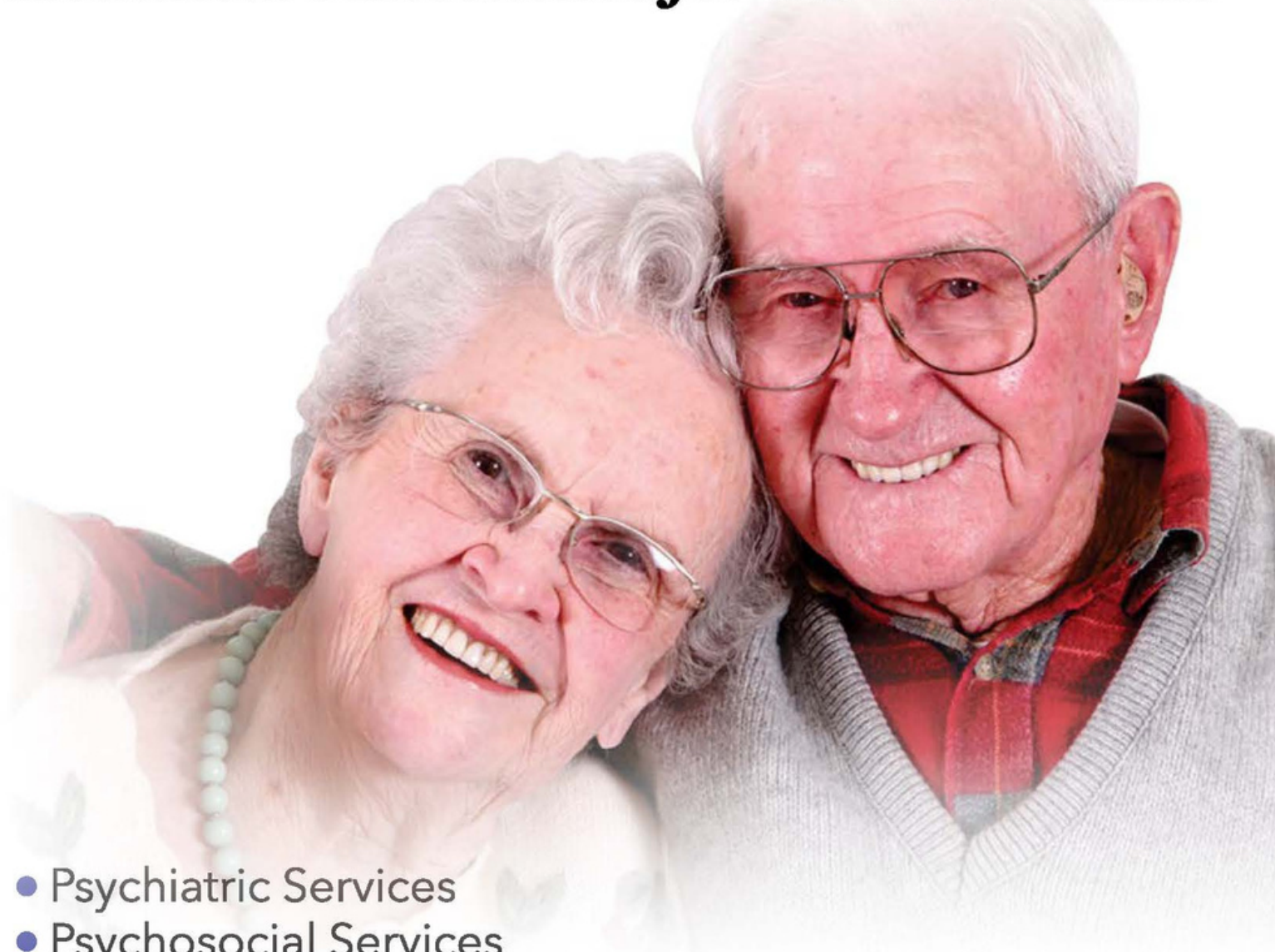

- Psychiatric Services
- Psychosocial Services
- Psychotherapy Services
- Behavioral Management
- Family Centered Services
- Tele-Mental Health Services
- Non-Pharmacological & Behavior Management Services



**BEHAVIORAL
CARE SOLUTIONS**

Wisconsin Address: 11414 West Park Place, Suite 202, Milwaukee, WI 53224

Corporate Address: 39465 West 14 Mile Road, Novi, MI 48377

Phone All Locations: 877-906-9699 | Fax All Locations: 888-483-0118

Web: www.behavioralcaresolutions.com | Email: contact@bcsgps.com



Healthcare SERVICES GROUP



For over 40 years, Healthcare Services Group (HCSG) has delivered exceptional Dining, Nutritional, Laundry and Housekeeping services to an ever-evolving healthcare market including senior living, assisted living and rehabilitation centers.



1-800-363-HCSG | ³www.hcsgcorp.com

Support for the road ahead

McKesson Long Term Care Solutions

It's important for residents and their loved ones to feel confident that the highest quality of care is being provided. And we're committed to giving you the solutions and support your facility needs to help do that. Our broad product portfolio and clinical expertise can support you in delivering the best in care and maintaining a healthier business for the road ahead.



Service and Support

Get access to the clinical support, account management and education you need to help make running your facility easier

McKesson Academy™

Clinical education and training through our no-cost online portal

McKesson Clinical Connection™

Every month, hear from industry experts on a wide range of educational topics that are relevant to you. To receive invitations for future webinars, sign up at mms.mckesson.com/educational-webinars

McKesson's Clinical Resource Team

Supports you with personalized consultation services including training, clinical protocols and standards of care

Respiratory Care Program

Products and services to help you build a comprehensive respiratory care program

UPrevent™ Infection Prevention Program

Infection prevention products and resources from leading organizations, all in one place

The Relias Platform

Easy-to-use learning management system for continuing education, with 20% discount available*

McKesson FluWise®

Let us help you get ready for flu season, with our comprehensive program giving you access to a variety of flu products, savings and support every step of the way.

McKesson SupplyManagerSM

Increase facility efficiency and reduce time spent on administrative tasks with our integrated online ordering portal

McKesson WoundCare Companion™

Advanced wound care products, support and resources, all in one easy-to-access program including nutrition and skin care information

**For more information, visit us at mms.mckesson.com
or contact Account Manager
Steve Wanty - Steve.Wanty@McKesson.com**

When choosing a reliable
IT partner for your
long-term care business,

IT MATTERS WHO YOU PICK.



There when you need I.T.®



1-888-871-4266 | ThinkAnew.com | sales@thinkanew.com

THEIR HEALTH DEPENDS ON YOURS.

Your organization means everything to your community. We help you overcome challenges and provide more seniors with a place to feel at home. Visit wipfli.com/healthcare.

Perspective changes everything.

WIPFLI





PRIME PARTNERS

Annual Sponsorship of \$5,000+

Transform Your Compliance

VGM Education/CE Solutions is an Iowa-based company that has been providing health care education for over 30 years. From offering online training courses to helping track and manage continued education, our team exists to help support and enhance the learning needs of yours.



What We Offer:

- Online learning management system that includes state and federal training topics
- Reporting made easy to monitor staff training compliance
- Performance Appraisal System for staff evaluations and competency assessments
- Volunteer/contract worker training
- NEW Infection Compliance Solutions tool to compile surveillance and antibiotic stewardship data to easily meet Infection Control tracking and reporting needs
- Integrate your HR System with CE Solutions to save time on updating staff information
- Cost-effective solutions for your budget



www.discovercesolutions.com
866-650-3400

Contact Deb



Deb Martin RN, BSN
debm@discovercesolutions.com
855-874-6930

FOODSERVICE WITH A *difference!*

LEARN MORE AT
martinbros.com



WHAT MAKES US DIFFERENT?

SENIOR LIVING FOCUSED

We work alongside your team to ensure your dining program runs smoothly. Our dedicated team of chefs, dietitians and specialists are empowered to support your success.

LEGENDARY CUSTOMER SERVICE

As a family and employee-owned Foodservice Distributor, we are driven to do more than deliver. Our customers describe us as valued partners.

INNOVATIVE SOLUTIONS

We provide solutions in times of challenge and in times of growth. Ask us about our Mpower Menu Suite, Spend Management Tools, Competency Training and more.

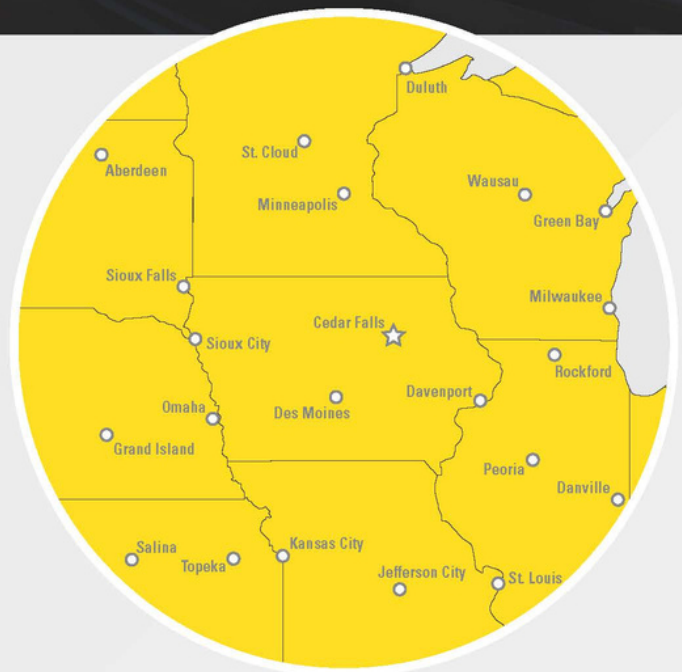

Resident satisfaction is truly achieved when all things are working together.

We place priority on helping you ensure you have happy residents, receiving quality care by trained and engaged staff members every single day.



Martin Bros.
DISTRIBUTING CO INC



Creating connections for optimal performance.

The pressure to do more with less has never been greater.

Our tailored mix of products, services and technology equip you to take on clinical and financial challenges for the long term.



How can we help?

Contact your Medline Representative or visit medline.com to learn more.





A Full-Service GPO

**Programs, Tools & Services to help you
achieve your resident and financial goals**

The Largest and Most Experienced Full-Service GPO Exclusively Focused on Senior Living

**Gain access to a full range of programs, tools, and services to help
you achieve your resident and financial goals**

Our Solutions Include

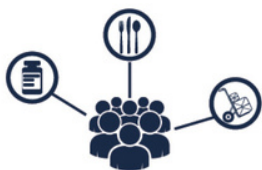

Group Purchasing

Our extensive contract portfolio and select distributor program helps provide savings opportunities. Navigator GPO members gain leverage on all purchasing needs:

- ◆ Food & Dietary Supplies
- ◆ Medical Products & Services
- ◆ Business Products & Services
- ◆ Hospitality
- ◆ Maintenance, Repair and Operations
- ◆ Kitchen Equipment & Supplies
- ◆ Office Supplies
- ◆ Capital Equipment



Culinary Consulting Services

Navigator provides members access to culinary and operational expertise to help reduce costs, drive operational efficiencies, increase revenues, and improve quality:

- ◆ Culinary Academy
- ◆ Product Reviews
- ◆ Menu Strategy & Planning
- ◆ Continuing Education Credit Offerings



Software Solutions

- ◆ **Navigator Menu Advantage:** This cloud-based solution seamlessly integrates with your current food distributor software to help improve efficiencies, free-up labor time and ultimately save you money.
- ◆ **Navigator Procure-To-Pay:** A customizable, cloud-based eProcurement system. Enables members to gain spend & VA visibility, implement controls, reduce costs and create efficiencies.
- ◆ **Navigator Member Portal:** Offers a central resource for insights into Navigator spend, an easy way to find vendors for specific projects, the ability to manage the addition of a new locations online, and more.



**Contract/Program
Management**



**Customized Member
Support**



**Data
Analytics**



**Continuing
Education**



**MHA Legislative
Affairs**

Contact us today to explore the benefits of Navigator membership.



Bringing it all Together

von Briesen not only has expertise in long-term care law, we provide a full range of legal services to the senior living industry. That full range of services includes:

- Federal and state survey and certification matters and plans of correction
- Appeals of regulatory citations, including informal dispute resolution, independent informal dispute resolution (IDR and IIDR), and hearings
- Regulatory compliance
- Changes of Ownership (CHOWs) filings for licensure and payor enrollments
- Acquisition and sale of entities
- Senior living development, including real estate and construction
- Labor and employment
- Collective bargaining and union organizational campaigns
- Litigation

For tailored solutions to your most challenging needs, please contact Stacy C. Gerber Ward at stacy.gerberward@vonbriesen.com or Aaron M. Smith at aaron.smith@vonbriesen.com. **One firm bringing it all together.**

von Briesen

von Briesen & Roper, s.c. | Attorneys at Law

vonbriesen.com

Milwaukee • Madison • Neenah • Waukesha
Green Bay • Chicago • Eau Claire



SELECT PARTNERS

Annual Sponsorship of \$3,000+

MADE IN WI, USA! CALL FOR MORE DETAILS #920-904-0989

https://shop.grahamfield.com/pdfs/literature/BA_Ready_Ship_Program/BA_Ready_Ship_Program.pdf

READY SHIP PROGRAM

Basic American by Graham-Field offers several essential products within our Ready Ship Program. Ready Ship means the product you're looking for is readily available to make its way to you quickly and efficiently.

To help ensure that our Ready Ship initiative is seamless; certain ready ship items, such as dining chairs and casegoods are predesigned. This takes the guesswork out of the decision-making process and helps us deliver the needed goods in a timely manner.

Ready ship program includes: Beds and accessories, OBT's, Three Drawer Bedside, 4 Drawer Dressers, and Dining Chairs

Contact your sales rep for more details!



RISK. OPPORTUNITY.

It takes balance.



You ride the line between
solving today's challenges
and planning for what's next.
At CLA we bring balance to
business to create opportunities
now and for the future.

Michael Peer
414-721-7580
CLAconnect.com



We'll get you there.

CPAs | CONSULTANTS | WEALTH ADVISORS

DTN Staffing

The Leading Healthcare Staffing Agency in the Midwest.

DTN Staffing has been meeting staffing needs in longterm care, assisted living and hospitals since 2007.

We are a professional staffing agency that provides RNs, LPNs, CMAs, CNAs, Housekeepers, Cooks and other Specialty Positions to over 350 facilities. Delivering excellence by offering flexible, dependable staffing options in North Dakota, South Dakota, Minnesota, Montana, Washington, Wisconsin and Iowa.

A close-up photograph of a woman with dark hair, smiling warmly. She is wearing blue medical scrubs and has a stethoscope around her neck. The background is blurred, showing other people in a clinical setting.

Sheriff Sharma 213-248-1489 | dtnstaffing.com

Announcing a brand-new way to advance your workforce!

WHCA/WiCAL Members

Practical Nursing Cohort Program

If you are looking to “grow your own” in-house Licensed Practical Nurses (LPNs) to fill staffing gaps, we have a unique program opportunity available to you through a partnership between WHCA/WiCAL and Herzing University.

Herzing's newest workforce solution has been designed to help you provide a path to a Diploma in Practical Nursing for your employees and a stable pipeline of new LPNs for your organization.



Employee Benefits:

- 30% tuition scholarship available exclusively for WHCA/WiCAL association member employees
- Earn your diploma and begin a new career in nursing in as few as 12 months
- Hands-on learning in simulation labs followed by an onsite clinical experience
- Fully prepare and test for your NCLEX-PN exam to become an LPN

Cohort program offered through Herzing's Brookfield, Kenosha, and Madison campuses.

FACILITY BENEFITS:

- Program specifically built for in-demand roles to help retain your best employees
- Provides you a new way to advance existing staff
- Dedicated partner support
- Opportunity to become a clinical site

Let's talk!

Questions about the WHCA/WiCAL- Herzing partnership or this cohort opportunity?

Contact Lisa Carr at (262) 649-1710 x66405 or licarr@herzing.edu.

Would you like to learn more about becoming a clinical site?

Contact Kate Weeks at (262) 671-0675 x60575 or kweeks@herzing.edu.



forms.herzing.edu/cohort

HERZING®
— UNIVERSITY —



HUSCH BLACKWELL

ENERGIZING IMPACT

As the law firm ranked first nationally by the American Bar Association Health Law Section and the American Health Law Association, Husch Blackwell delivers inventive approaches and unmatched personal service that help our healthcare clients pursue their most ambitious goals.

Everything about our firm is designed with our clients' success in mind. Our team of 150+ healthcare attorneys in Wisconsin and nationwide are empowered to draw on each other's diverse experiences and can quickly collaborate across disciplines to solve your most complex challenges, giving you an edge in a rapidly-growing and highly-scrutinized industry.

huschblackwell.com



**PATHWAY
HEALTH**
Insight | Expertise | Knowledge



Services and Solutions for the Health Care Continuum



Consulting



Interim Talent



Training & Education



Solutions



MDS 2023 Updates Training, Resources & Tools

Pathway Health's education philosophy focuses on training delivered in multiple formats to meet our clients' needs. Most training classes have continuing education credits available for administrators and nurses. Take your seat for upcoming MDS 2023 Updates training.



Intensive Training Designed for MDS Coordinators - MDS 2023 Updates–Intensive Virtual Training for the MDS Coordinator (4 hours. Includes MDS 2023 Updates Toolkit)

Updates 5-Part Training Series - Designed for facility clinical and operational leaders as well as the IDT.

- MDS 2023 Updates–Section GG: Accurately Capturing Functional Abilities by Utilizing the RAI Process
- MDS 2023 Updates–Updates Related to Discharge Planning
- MDS 2023 Updates for Leaders–What Leaders Need to Know
- MDS 2023 Updates–Medication Reconciliation and High-Risk Medications
- MDS 2023 Updates–Health Literacy & Cultural Competency

Intensive and Customized Training for Your Team - All-day interactive workshop designed for leadership, MDS Coordinators and IDT members.



MDS 2023 Updates Toolkit - This must-have toolkit is designed for long term care leaders and MDS Coordinators!



**SCAN TO VIEW MDS TRAINING & RESOURCES & SAVE 10%
(ENTER MDS10 at CHECK OUT)**

Contact us for on-site or customized training.

877-777-5463 | pathwayhealth.com

PointClickCare®

Gives You More
More **data**. More **connections**. More **insights**.



Join North America's most comprehensive
care collaboration network.

HR Solutions

for the Senior Living Industry

We're Different Than The Other Guys

We have a different approach. Unlike the other guys, we don't serve businesses that have nothing to do with the care industry.

We only offer HR solutions to facilities offering home care, skilled nursing, senior housing, assisted living, disability services, and long-term care.

63% of our staff has experience working in the care industry.

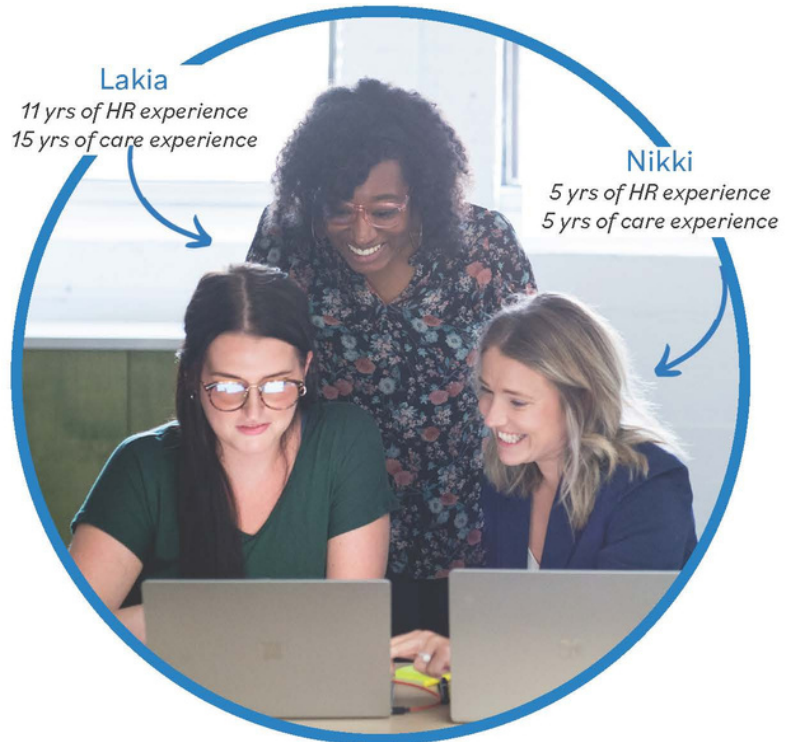

Care is All We Do

We hire people from the senior care and disability care industries. Everything we do is built for the care industry.



Medium to Enterprise

Unlike other HR providers, our model is built to handle large care operations with 50-10,000 employees.



Care-Specific Services

Since we are built for you, our services are custom-designed to help drive better HR outcomes for care providers.



Tech for Care Providers

Our technology is built to ensure scheduling, time and attendance, reporting, and functionality meets our clients' needs.

Get a Solution that Works.

There are plenty of HR providers that relieve some HR burdens, but the one-size-fits-all approach just doesn't work when you have complex pay rules, variable-hour employees, HIPAA compliance, EVV questions, and more. When you have a question, you have to wait in a queue to talk to an entry-level HR specialist who doesn't understand the care industry.

Not with us. Have the peace of mind that when you call us, you'll get an answer specific to you. Curious how we can help you? Connect with us!

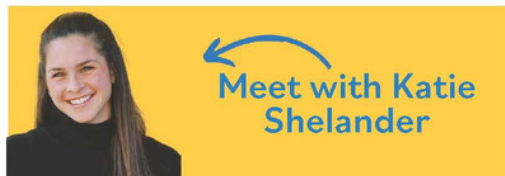

procare^{HR}

procarehr.com | 763-349-4465

Call or Text Katie Now!



THRIFTY WHITE LONG TERM CARE

Expect more from Thrifty White Pharmacy.

Customized services to fit your needs!

- ✓ LTC Web Portal
- ✓ Consulting Services
- ✓ Punch Cards
- ✓ Service Focused
- ✓ EMAR Connectivity
- ✓ Medication Packaging Options

Thrifty White works with **YOU** to customize services that work for your community.

For more information contact:

Dan Tidemanson

dtidemanson@thriftywhite.com | (414) 531-5527

www.thriftywhite.com



worthy

INSURANCE

Honesty is the best policy... Who's writing yours?

At Worthy Insurance, we value our clients above all else. Therefore, we commit to the following service standards:

- Anticipate the needs of our clients by identifying expectations and working towards meeting their needs.
- Hold ourselves accountable for organizational service commitments.
- Listen to our clients' requests and take immediate action to assist them.
- Inform clients on what to expect and normal processing time.
- Be as transparent as possible with clients.
- Keep clients informed of any delays in service.

COVERAGE OFFERINGS

Worthy Insurance partners with top-rated insurance carriers to provide coverage for all of your needs.

- ✓ Workers' Compensation
- ✓ General & Professional Liability
- ✓ Property
- ✓ Inland Marine
- ✓ Cyber Liability
- ✓ Commercial Auto

hello@worthyinsurance.com
worthyinsurance.com
(773) 945-9000

WHAT WE BRING

RISK MANAGEMENT

- Loss Control
- Claims Management
- Claims Analysis
- Safety Culture Implementation

ADDITIONAL RESOURCES

- Workers' Compensation Audits
- Flood Zone Disputes
- Property Tax Assessment Disputes
- Waste Management Solutions

- ✓ Directors and Officers
- ✓ Crime
- ✓ Bonds
- ✓ Excess
- ✓ Employment Practices Liability
- ✓ Umbrella



STANDARD PARTNERS

Annual Sponsorship of \$500+

CLINICAL AND OPERATIONAL SPECIALISTS

- SURVEY READINESS VISITS FOR ASSISTED LIVING
- SURVEY FOCUSED REVIEWS LTC & SKILLED NURSING COMMUNITIES
- PLAN OF CORRECTION SUPPORT
- TRAINING & EDUCATION
- NURSING ASSESSMENTS- IMPLEMENTATION OF PROCESS AND AUDITS

- POLICY AND PROCEDURE REVIEW, DEVELOPMENT AND CUSTOMIZATION
- TRAINING AND EXPERTISE IN MDS & PDPM
- ASSISTANCE WITH INFECTION CONTROL PROGRAMMING
- INTERIM LEADERSHIP INCLUDING LNHA, RN, LPN AND LALD SUPPORT
- AND SO MUCH MORE!

FOR MORE INFORMATION:

KYLE SVEE, COO/VP STRATEGY
KSVEE@AHINSTITUTE.COM | 612-619-1897

A FULL SERVICE LAW FIRM
WITH A SIMPLE PROMISE,
PUT YOU FIRST.



Formerly SmithAmundsen LLC & Davis I Kuelthau S.C.

Our attorneys offer the experience and knowledge necessary to customize legal solutions for health care providers in a wide variety of matters, including business and regulatory compliance, risk management, and litigation.

2800 East Enterprise Avenue
Appleton, Wisconsin 54913
T: 920.996.0000

300 North Corporate Drive
Suite 150
Brookfield, Wisconsin 53045
T: 262.792.2400

318 South Washington Street
Suite 300
Green Bay, Wisconsin 54301
T: 920.435.9378

111 East Kilbourn Avenue
Suite 1400
Milwaukee, Wisconsin 53202
T: 414.276.0200

WHAT IS HOSPITALITY?

We are a nationwide leader in culinary and support services with four distinct, legacy brands – ***Morrison Living, Unidine, Coreworks,*** and ***The HUB***. We provide modern world-class hospitality infrastructure, talent, and innovation. We are shaping the industry's future leaders with a culture of service focused on elevated hospitality offerings for community living across the country.

WHAT WE SPECIALIZE IN

CULINARY

NUTRITION & WELLNESS

ENVIRONMENTAL SERVICES

RETAIL & DESIGN

SUPPLY CHAIN

OPERATIONS OPTIMIZATION

DATA & ANALYTICS

TALENT MANAGEMENT

HOUSEKEEPING

GET IN TOUCH →

Contact us today
for a free assessment
of your community.

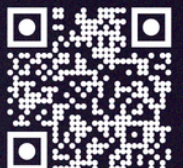



THE ONLY PROPERTY RESTORATION PARTNER YOU'LL EVER NEED

From everyday challenges to unexpected catastrophic events, we have the team, equipment, and experience to power you through whatever comes your way.

With one of the industry's most advanced health and safety programs, rest assured that your patients and staff are in good hands.

- ✓ **DISASTER RECOVERY**
- ✓ **REMEDICATION**
- ✓ **RESTORATION**
- ✓ **RECONSTRUCTION**

TAMMY WENDORF
Regional Account Manager
Office: 847.428.0179
Mobile: 414.255.4325

800.622.6433
FIRSTONSITE.COM

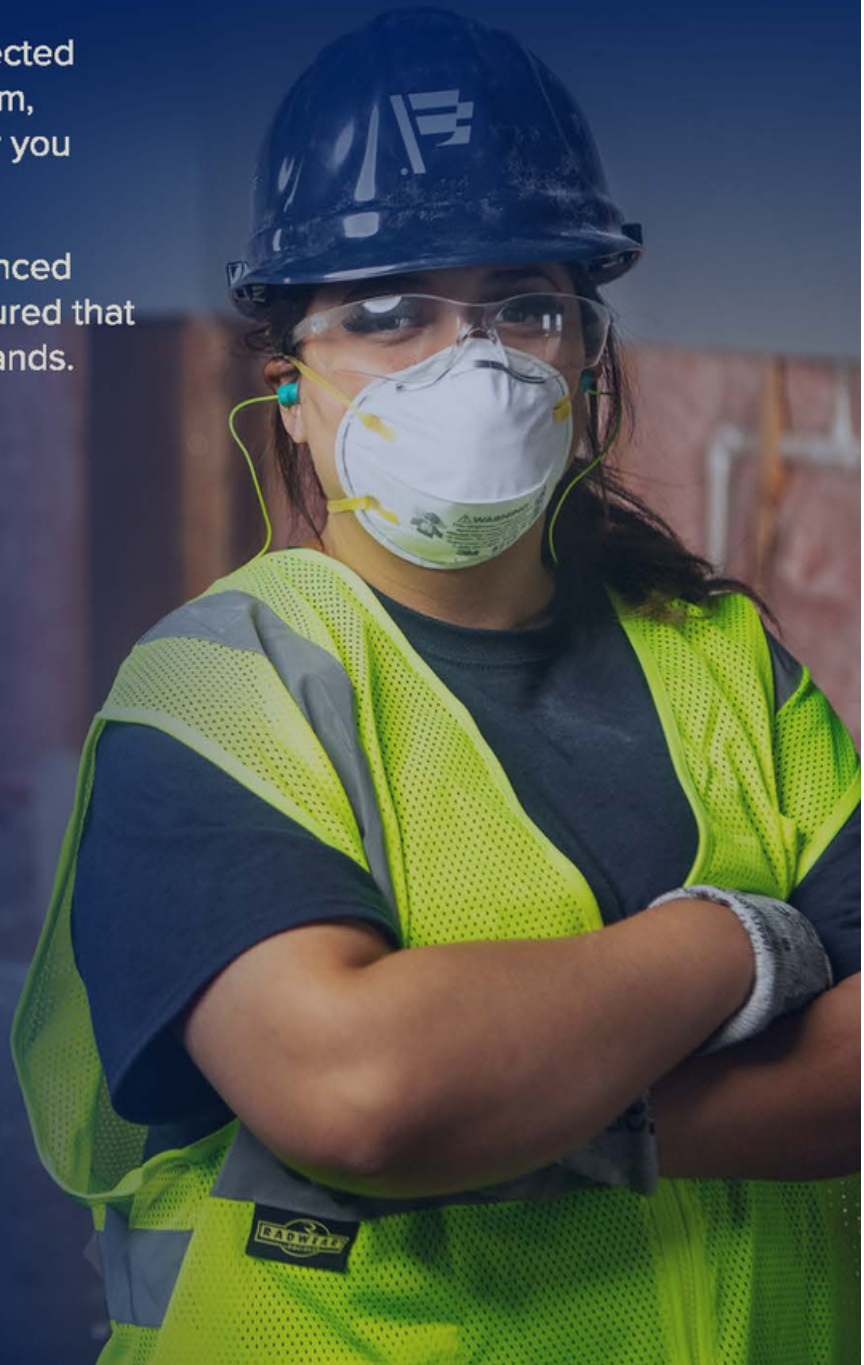

GREENFIELD REHAB



PHYSICAL, OCCUPATIONAL AND SPEECH THERAPY

- *Full-Service Contract Therapy
- *Compliance and Regulatory Integrity
- *Reimbursement (PDPM) Expertise
- *Patient-Focused
- *In-House Management
- *Diverse Clinical Programming
- *Robust Outcome Reporting
- *Transparent Communication

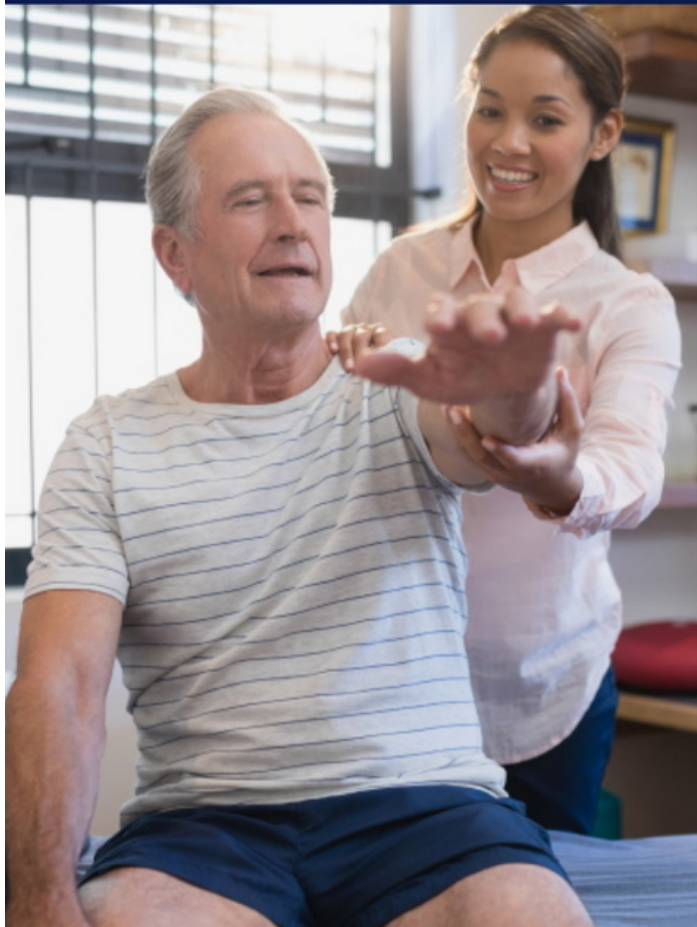

Programs Available

- *Balance and Fall Prevention
- *ADL & Self Care Management
- *Dysphagia Management & Adaptive Dining
- *Pain Management
- *Wheelchair Positioning & Safety
- *Continence Management
- *Lymphedema and Edema Management
- *Medication Management
- *Brain Health, Cognition and Communication
- And many more!

Contact Michelle Strege:
262-409-8585
mstrege@grawi.com
www.grawi.com

**TOP
WORK
PLACES**
2021-2023

journal sentinel

Greenfield Rehabilitation Agency, Inc.
is a 2023 Top Workplace!
3 Years Running



Looking for Cost Effective Trainings and Help with Team Retention?



Let us assist!

- **Reduce your dependency** on agency and professional nurses
- **Allow your managers and nurses to focus more** on patient and resident care, family satisfaction, operational needs, and team building
- **Empower your employees** to gain knowledge and skills
- **Enable an internal career path** where employees are rewarded for their expertise, feel valued for their abilities, and develop their profession within your organization

Advance Nursing Home CNAs to Medication Aides

- Medication Aide Class (**hybrid class with online live and in-person sessions**)
- Medication Aide Annual Continuing Education (**live online**)

Assisted Living (CBRF) Classes

- Fire Safety (**live online**)
- First Aid and Choking (**live online**)
- Standard Precautions (**live online**)
- Medication Administration (in-person)

First Aid & CPR (American Red Cross)

- Community Class for Non-Licensed Healthcare Workers & the Public
- Basic Life Support for Licensed Healthcare Professionals

CNA Class / Nurse Aide Training Program (in-person class, multiple locations)

In-Services: (live online or in-person)

- Virtual Dementia Tour: Gain Empathy and Understanding
- Types of Dementia Explained
- Dementia Approaches to Ease Communication, Behaviors, and Care
- Pro-Active Techniques for Behavioral Expressions
- Dementia: Understanding from Within
- Making Memories in Memory Loss
- Six Secrets to Connecting
- Finding Joy in Caregiving

Register today at
healthcareworkforcetraining.com



Healthcare Workforce
TRAINING INSTITUTE



**Inform.
Motivate.
Engage.**

Website Design Package

A great design package that's quick, easy, and affordable.

Connecting you with current and future residents and patients, their families, and the referral sources you depend on.

IlluminAge's WHCA-WiCAL website design package includes:

- ▶ WHCA-WiCAL member discount
- ▶ Outstanding site design
- ▶ Creative calls to action
- ▶ Integration with social media
- ▶ WordPress content management system
- ▶ Powerful analytics to measure site performance

If you select IlluminAge to support your digital goals, we will make a donation in your name to WHCA-WiCAL's **George F. Mackenzie Scholarship Fund** equal to 10% of our charges during our first six months of service.

**PROUD TO BE WHCA/WICAL'S
WEB COMMUNICATIONS PARTNER**



Get Started Today!
Contact us at service@illuminage.com

IlluminAge
Communication Partners

Website Design ▶ Digital Marketing ▶ Blog & Social Media Content | www.illuminAge.com



Impact Medical Advantage

"Your process is our process!" has always been our philosophy at Impact Medical. As a dedicated Part B billing and supply company, Impact Medical is an expert in processing claims. Our experience in managing Medicare reimbursements saves facilities valuable time and money and allows them to focus on their primary mission - taking the best possible care of residents!

1. One Stop Shopping. All categories: Wound Care, Urologic, Enteral Feeding, Ostomy, Lymphedema, and Negative Pressure Equipment.
2. Local representative in your area.
3. No contract and 30-day trial.
4. Monthly savings report sent to your facility.
5. No product substitutions without notification.
6. We waive 20% deductible after second notice.
7. Nexodyn hypochlorous acid free bottle/month per patient.
8. Lymphedema equipment availability at reduced rate.
9. Negative Pressure Wound Therapy equipment availability at reduced rate.
10. Certified wound care nurse availability.
11. EMR read only access creates a seamless transition to our system whether you use Point Click Care, Matrix or any other third-party system.
12. Quarterly online training and market trend updates.

Joe Albanese (National)

jalbanese@impactmedicalkc.com
847-707-9113

Shannon Johnson (Wisconsin)

shannon.johnson@impactmedicalkc.com
414-295-1042



Providing Innovative HealthCare Consulting by Improving Quality Through Collaboration



Legacy, create yours.

Visit us online at qualitylhc.com for more information.

Let's connect - 720-814-0921

Collaboration Services

- Culture building - staff retention
- Leadership development
- Digital Marketing and Social Media support
- Post-acute market strategy
- Infection control & QAPI support
- Post-acute risk services





WE HELP YOU REALIZE YOUR VISION.

Because seniors housing and healthcare are labor-intensive businesses, a partner with extensive financial and operational expertise can make a critical difference. As the #1 seniors housing lender and the #1 FHA Loan lender since 2010, Lument offers the array of debt and equity products – as well as the M&A* and clinical risk advisory services – that can help you achieve your goals.

At Lument, lending is
more than a loan.



ADAM WALTER
ASSOCIATE DIRECTOR
adam.walter@lument.com
816.965.7442



LUMENT

Lument is a subsidiary of ORIX Corporation USA. *Securities, Investment Banking and Advisory Services provided through Lument Securities, LLC, Member FINRA/SIPC. Investment advisory services are provided by Lument Investment Management, LLC, registered as an investment adviser with the U.S. Securities and Exchange Commission.

Need MDS's Completed "Yesterday?"



Completion | Training | Compliance

We Can Start Monday!



Trust is everything, and it is in everything we do.



PHARMSCRIPT

You Can Count On PharmScript

Through innovative technology, a service-oriented mindset, and rigorous quality assurance, PharmScript delivers a seamless pharmacy experience to help clients deliver patient-centered care that is efficient and cost effective.

PHARMACY LOCATIONS

Somerset, NJ	Indianapolis, IN
Pittsburgh, PA	Columbus, OH
Vestal, NY	Marlborough, MA
East Berlin, CT	Sunrise, FL
Tampa, FL	Columbia, MD
Tyler, TX	Lebanon, TN
Katy, TX	Abilene, TX
Morrisville, NC	Burr Ridge, IL
Macon, GA	Lenexa, KS
Livonia, MI	Urbandale, IA

Call us at **(888) 319-1818** or visit us at **pharmscript.com** to see why thousands of long-term care facilities trust PharmScript.



Join nearly

2,200 participants

in Wisconsin's Trusted Health
Information Exchange.



WISHIN

WISCONSIN STATEWIDE HEALTH INFORMATION NETWORK

608-235-7100 | WISHIN.ORG